

Garage Package
Estimate Number: 4993
12/2/2010

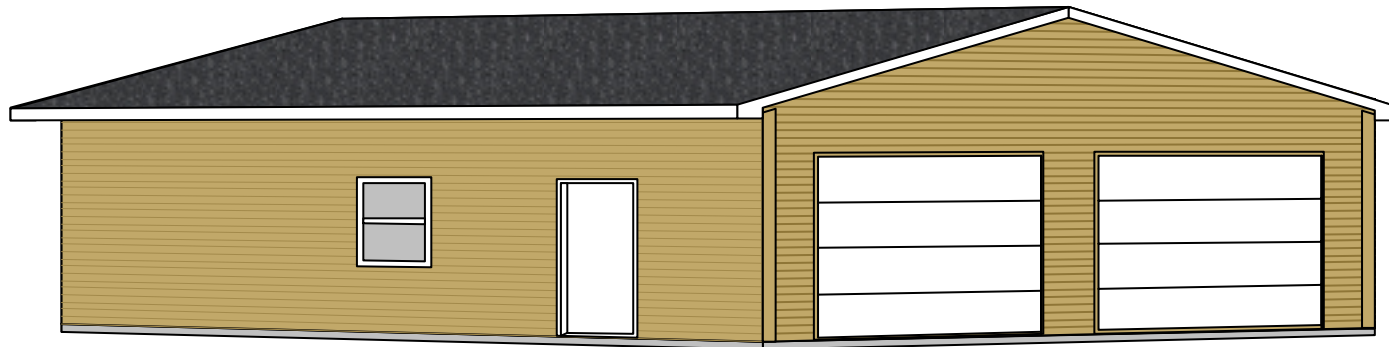

Garage Package
Estimate Number: 4993
12/2/2010



NORTH SIDE-EAVE SIDE 2 ELEVATION



Garage Package
Estimate Number: 4993
12/2/2010



SOUTH SIDE-EAVE SIDE 1 ELEVATION

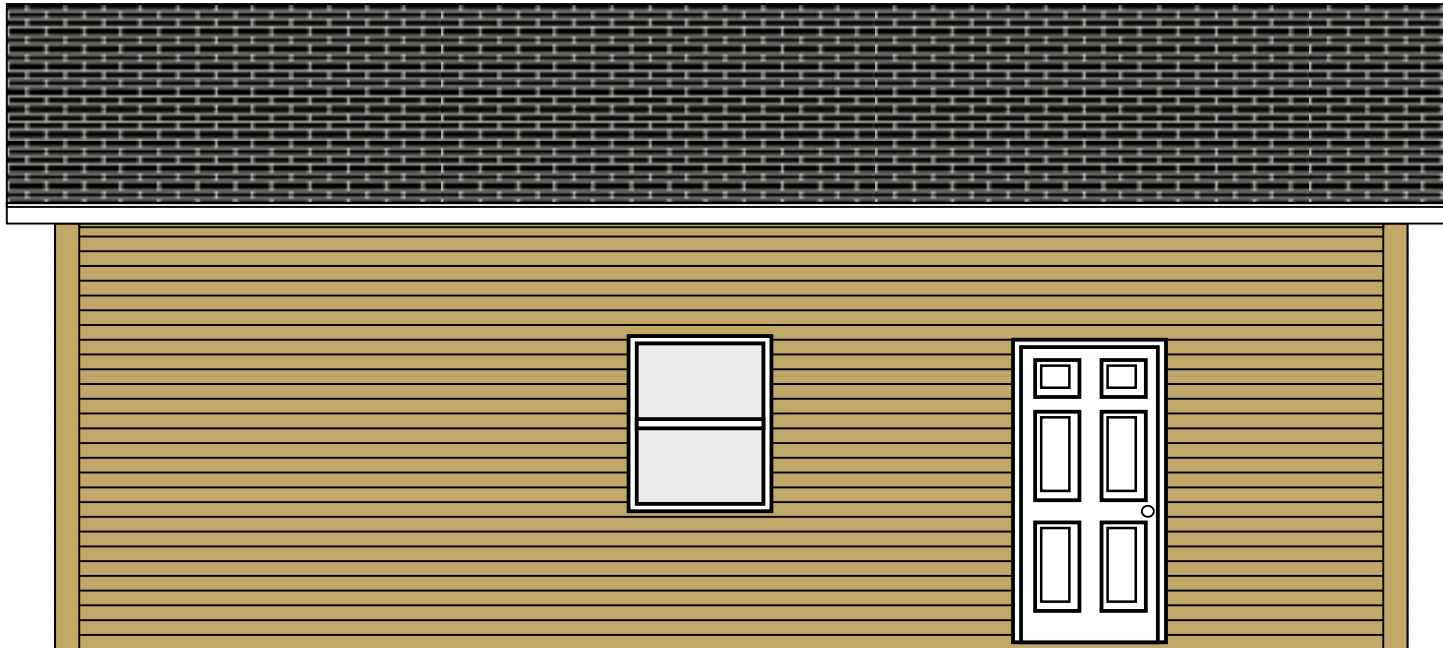

Garage Package
Estimate Number: 4993
12/2/2010



EAST SIDE-GABLE SIDE 1 ELEVATION

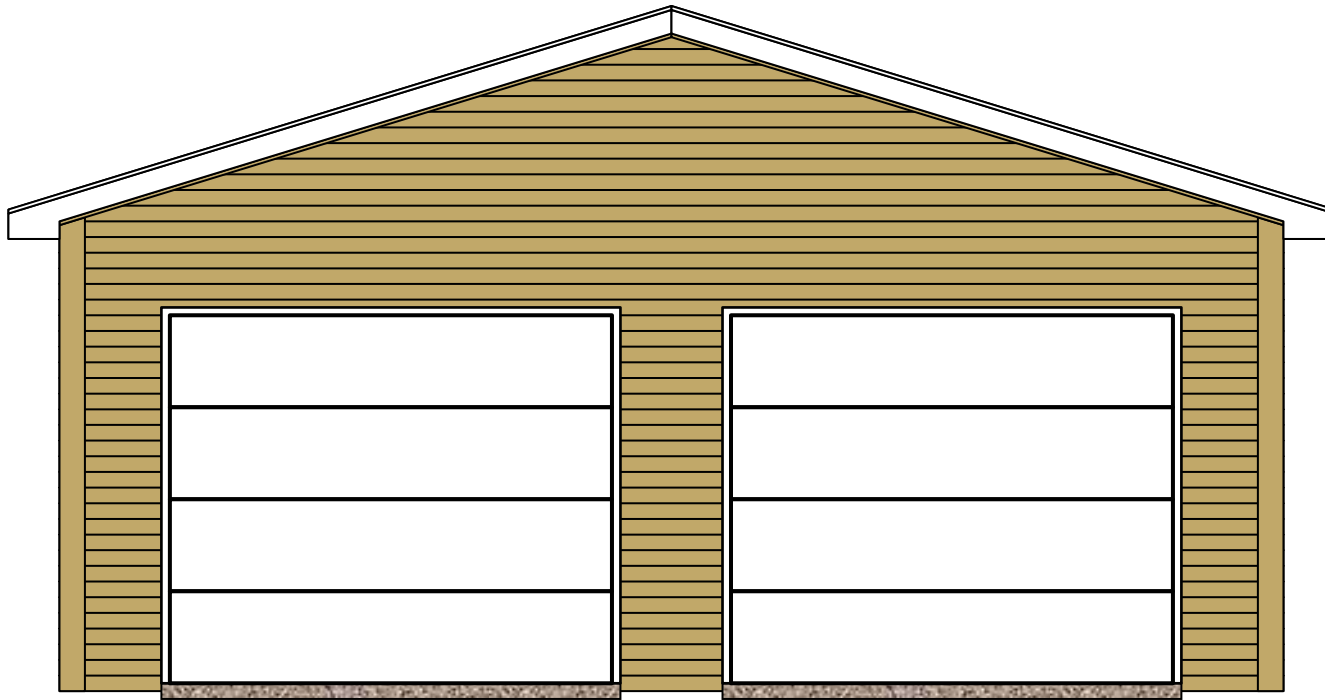

Garage Package
Estimate Number: 4993
12/2/2010

Overhang Detail

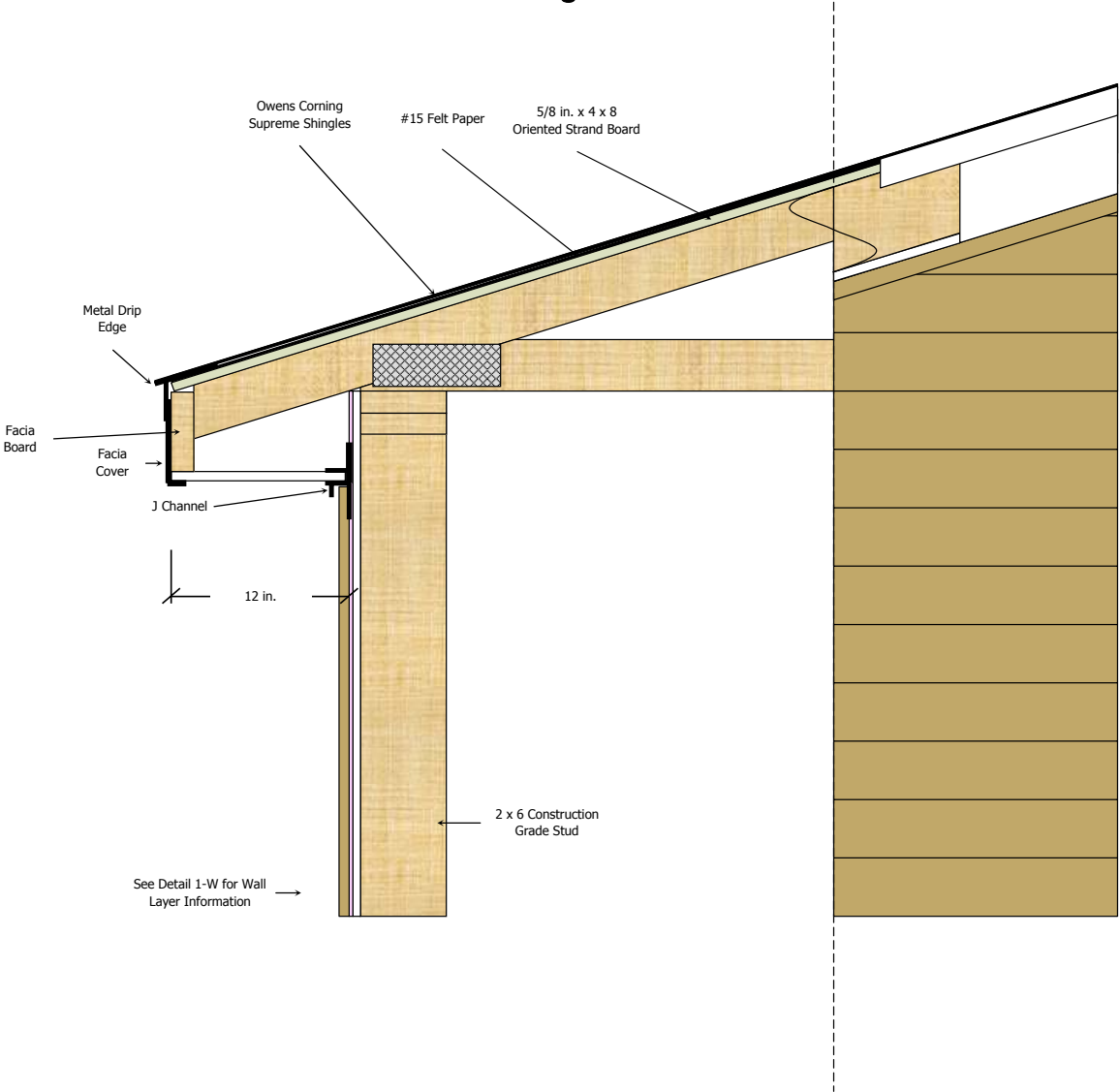

Cross Section Detail

Truss Information
 30-7-0-10 Truss Loading
 24 in. O.C. Spacing, Standard Heel
 Trusses are Anchored to the
 Top Plate

2 x 4 Truss Seat Bracing Ran Through the
 Bottom Chord 5' On Center

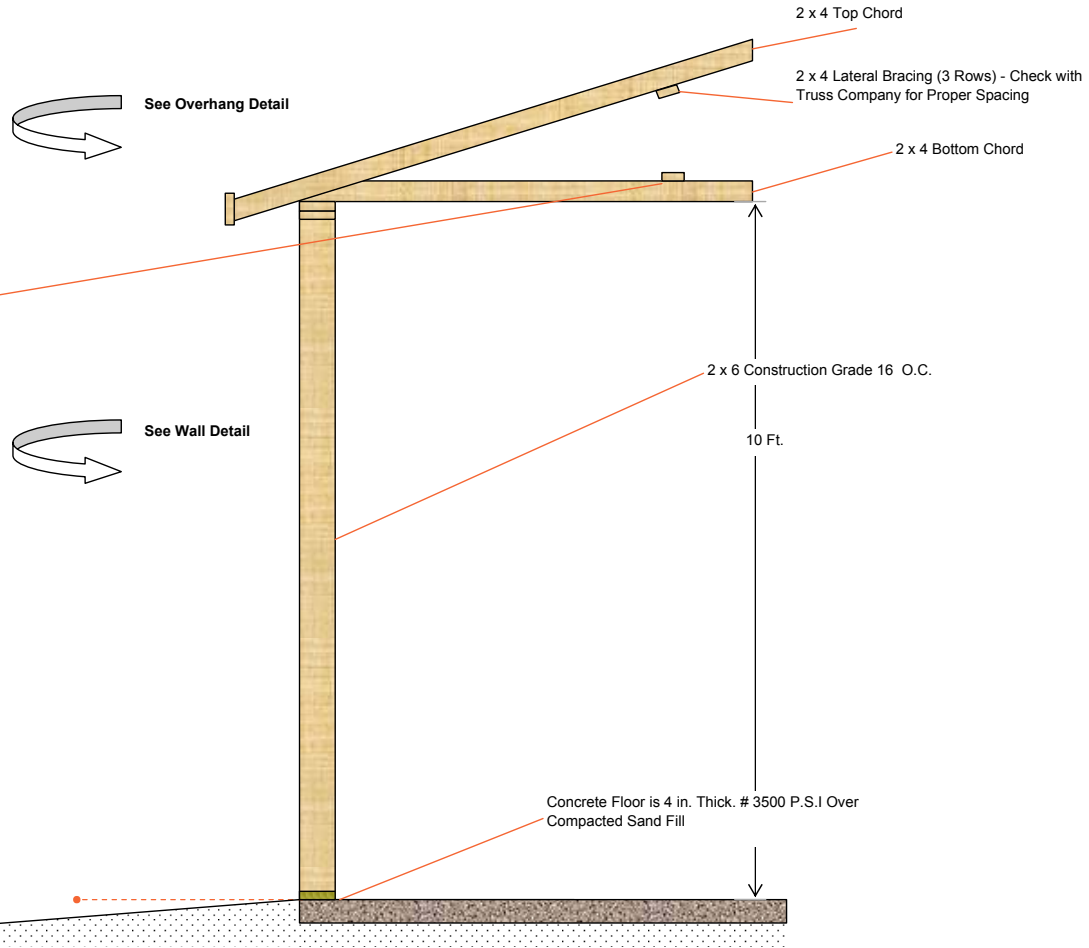

Assumed Soil Bearing Pressure at # 3000
 P.S.F.





GARAGE FLOOR PLAN

672 sq. ft.



Eave 1

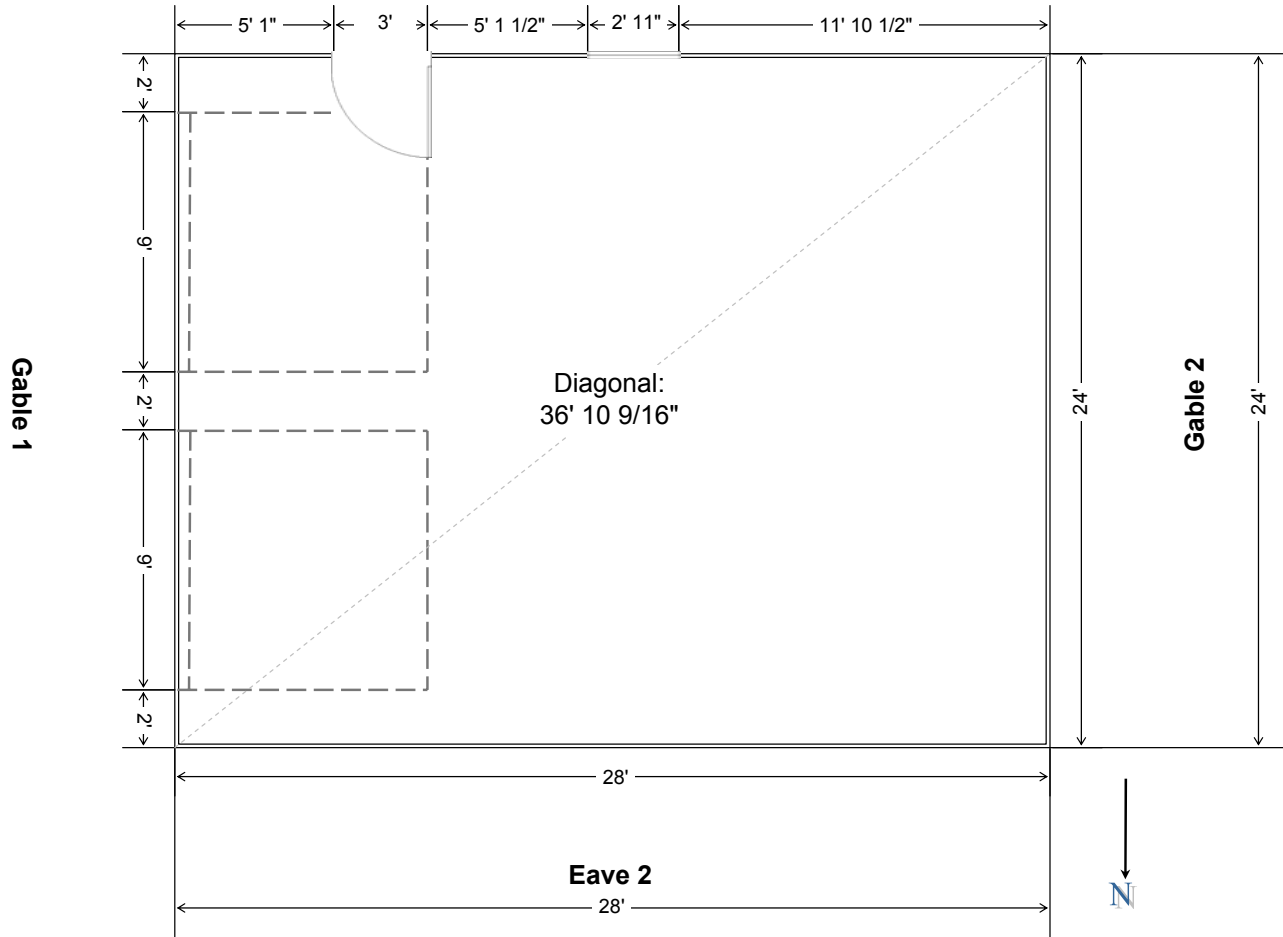



STUD WALL FRAMING PLAN

North Side-Eave Side 2 Wall

Vertical Stud Size: 2 x 6 x 10 Cut To 9' 7 1/2"

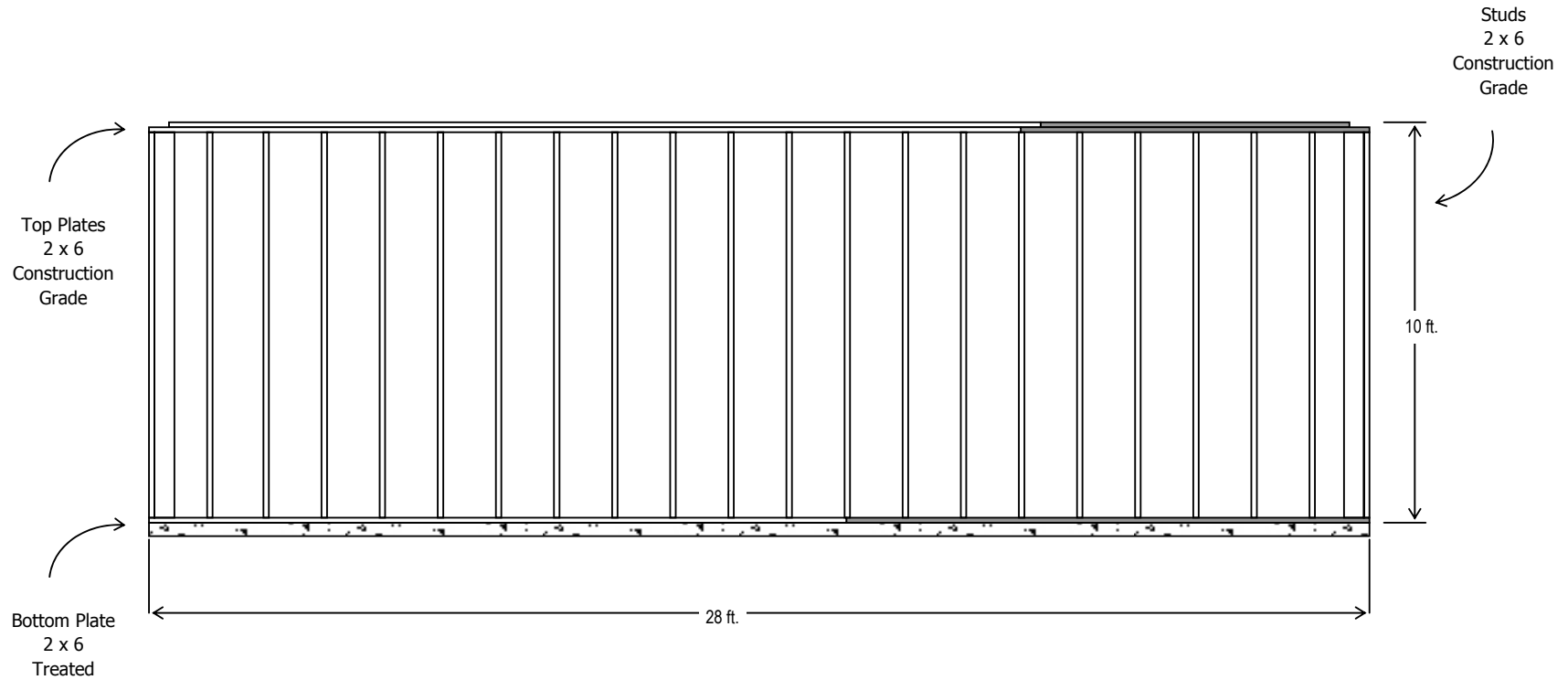



STUD WALL FRAMING PLAN

South Side-Eave Side 1 Wall
Vertical Stud Size: 2 x 6 x 10 Cut To 9' 7 1/2"

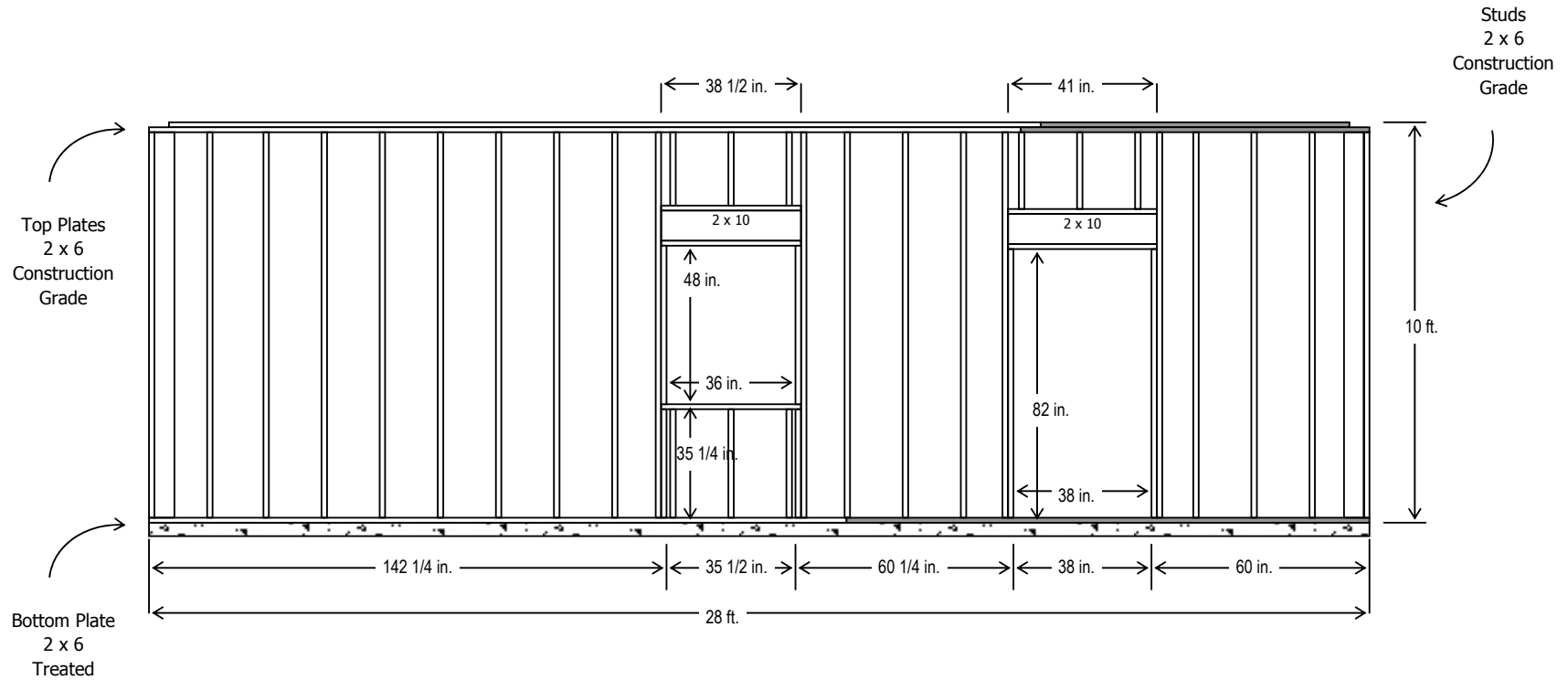

Garage Package
Estimate Number: 4993
12/2/2010



STUD WALL FRAMING PLAN

West Side-Gable Side 2 Wall

Vertical Stud Size: 2 x 6 x 10 Cut To 9' 7 1/2"

Dashed line is outside perimeter of building

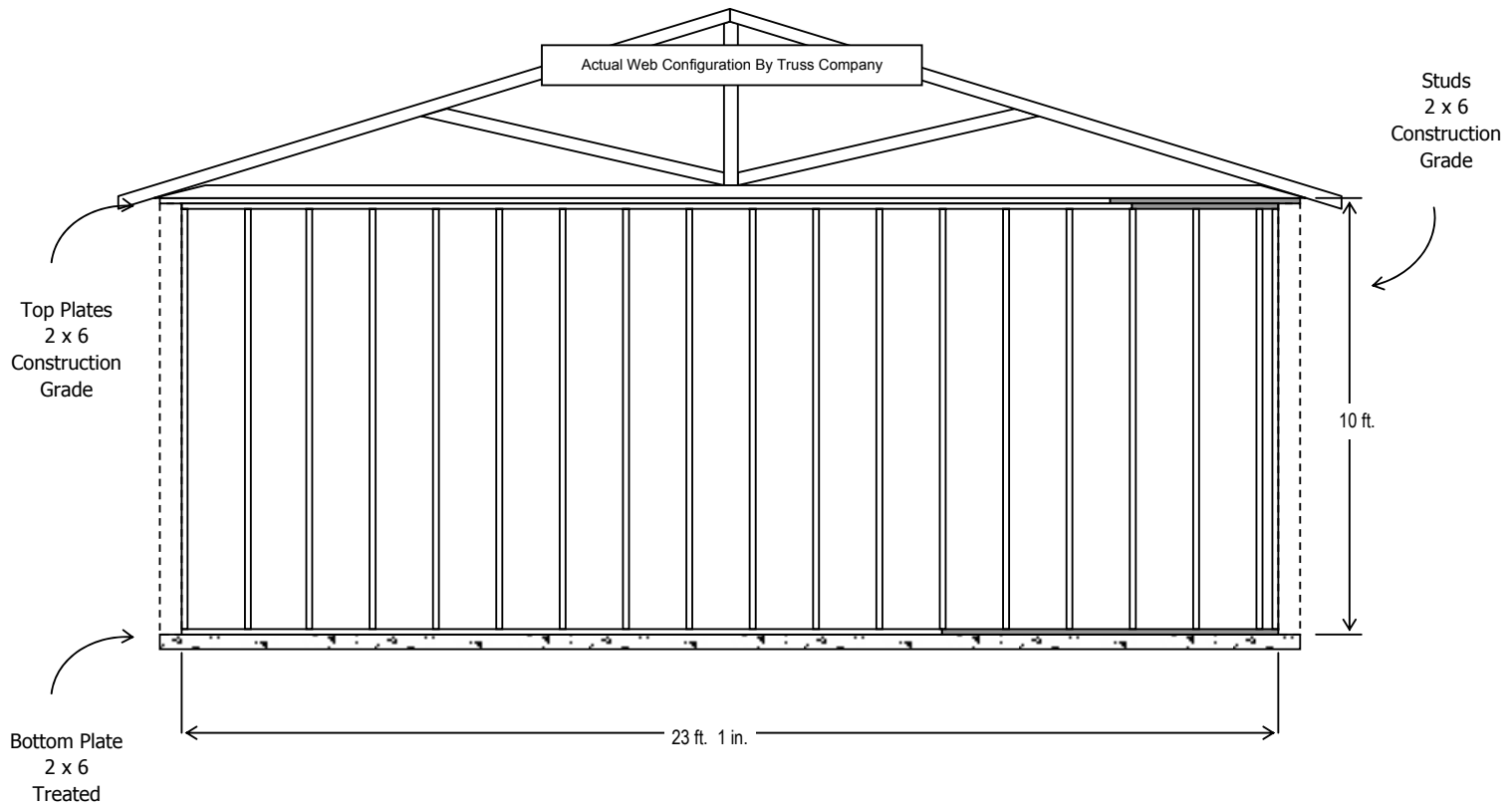



STUD WALL FRAMING PLAN

East Side-Gable Side 1 Wall
Vertical Stud Size: 2 x 6 x 10 Cut To 9' 7 1/2"
Dashed line is outside perimeter of building

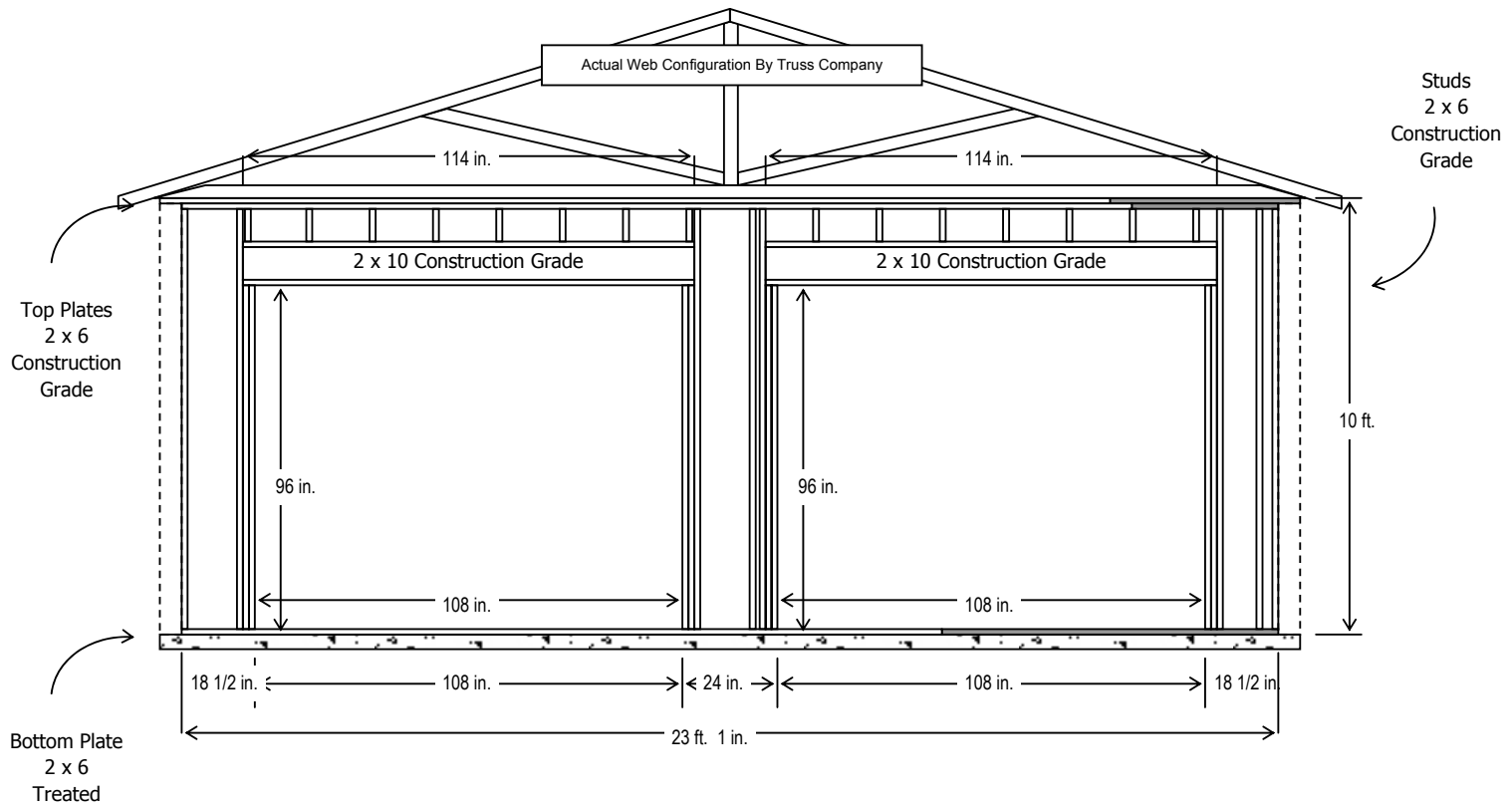



NORTH SIDE-EAVE SIDE 2 TRUSS AND PURLIN LAYOUT

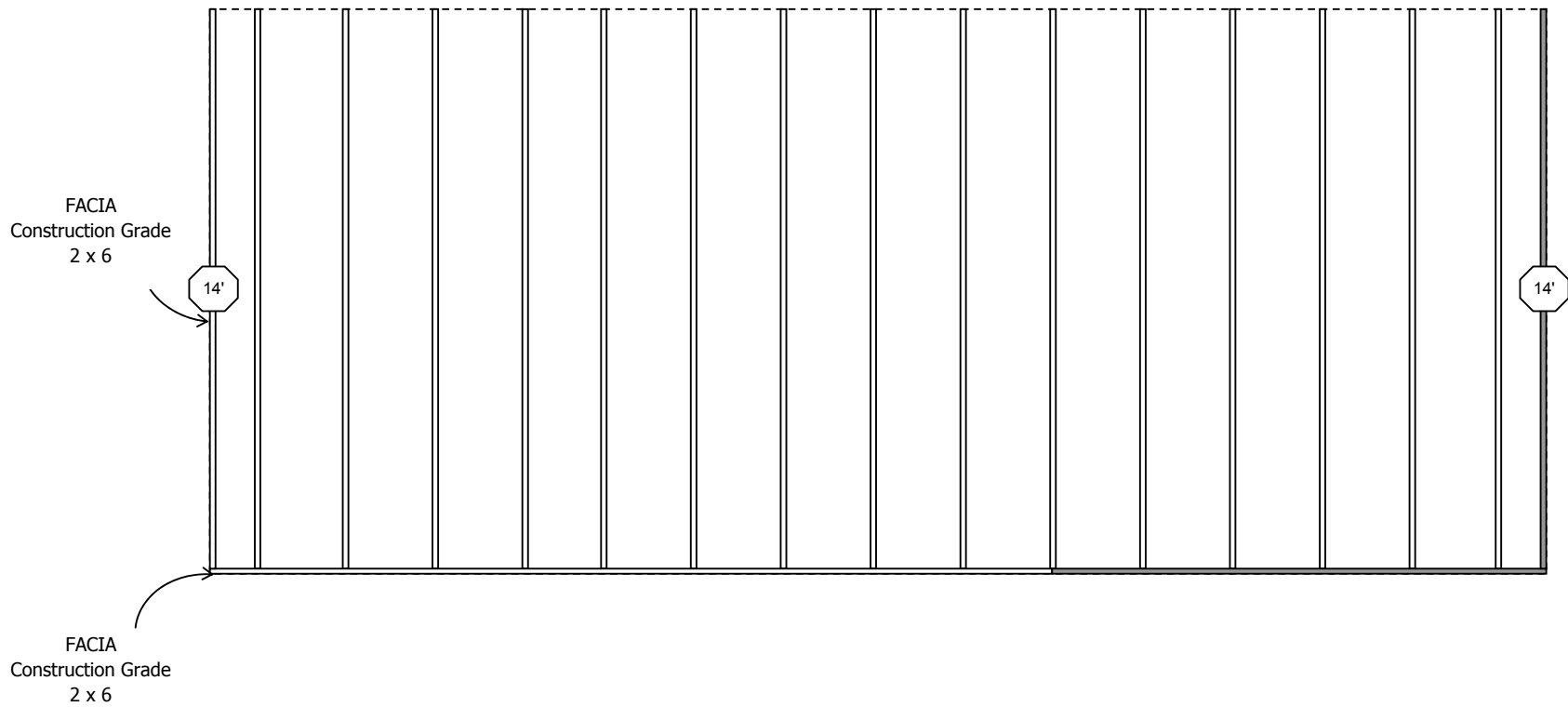

Garage Package
Estimate Number: 4993
12/2/2010



SOUTH SIDE-EAVE SIDE 1 TRUSS AND PURLIN LAYOUT

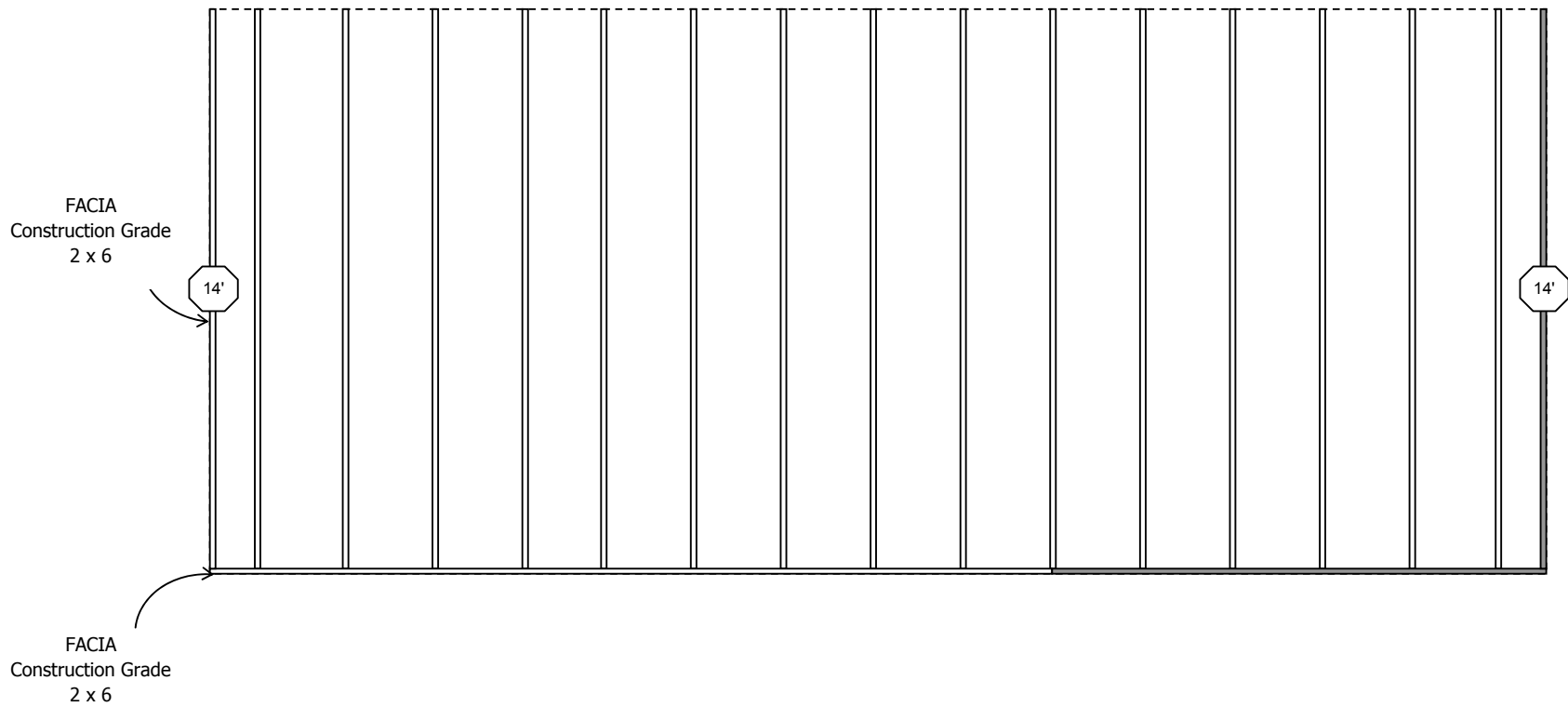

Garage Package
Estimate Number: 4993
12/2/2010



NORTH SIDE-EAVE SIDE 2 ROOF PLYWOOD LAYOUT



17 1/4 in. X 2	17 1/4 in. X 8	17 1/4 in. X 8	17 1/4 in. X 8	17 1/4 in. X 8	17 1/4 in. X 2
4 X 7	4 X 8	4 X 8	4 X 8	4 X 7	
4 X 3	4 X 8	4 X 8	4 X 8	4 X 8	4 X 3
4 X 7	4 X 8	4 X 8	4 X 8	4 X 7	

Top row of plywood is 17 1/4 in. wide

16 sheets



SOUTH SIDE-EAVE SIDE 1 ROOF PLYWOOD LAYOUT



17 1/4 in. X 2	17 1/4 in. X 8	17 1/4 in. X 8	17 1/4 in. X 8	17 1/4 in. X 8	17 1/4 in. X 2
4 X 7	4 X 8	4 X 8	4 X 8	4 X 7	
4 X 3	4 X 8	4 X 8	4 X 8	4 X 8	4 X 3
4 X 7	4 X 8	4 X 8	4 X 8	4 X 7	

Top row of plywood is 17 1/4 in. wide

16 sheets